

# USE OF PREMISES FOR ANIMAL BREEDING- DEVELOPMENT APPLICATION

12 MYALL FOREST ROAD BULAHDELAH NSW 2423



Shed Image\_cp

A	28.09.24	Development Application Drawings
Rev.	Date	Details
Amendments		

**JOSH HAYES**  
Building Design  
and Drafting  
  
PHONE 0434 208 565  
josh@joshhayesbuildingdesign.com.au  
ABN 37 661 372 189

Drawn | Checked JH | JH  
Date: 28/09/2024  
Project NO. J0147  
Project Status DEVELOPMENT APPLICATION  
  
Client Midcoast Town Planning  
Site: LOT 202 DP 1028684 12 Myall  
Forest Road Bulahdelah NSW  
2423

DRAWING TITLE :  
Site and Location Drawings  
**Coverpage**  
PROJECT NAME :  
**USE OF PREMISES FOR ANIMAL BREEDING**  
SCALE: As shown @ A3

REVISION NO.  
**A**  
DRAWING NO.  
**A00**

**NOTES:**  
Drawings shall not be used for construction purposes until issued by the designer  
All plans to be read in conjunction with specifications and consultant's reports

The builder shall check all dimensions on the site before commencing the work shown on this drawing. Figured dimensions shall take precedence over scaling - Report any discrepancies to the designer before proceeding with the work. If the builder considers that the execution of any of the work shown on this drawing involves a variation they shall inform the designer in writing and obtain written approval to proceed before executing the work. DA DRAWINGS ONLY - NOT FOR CONSTRUCTION

Subset	Page Title	Drawings ID	Drawing Name
Elevations			
	A300 Elevations	E-01	East Elevation
	A300 Elevations	E-02	South Elevation
	A301 Elevations	E-03	West Elevation
	A301 Elevations	E-04	North Elevation
Plans			
	A100 Floor Plan		Floor Plan
	A101 Roof Plan		Roof Plan
	A102 Notification Plan		Site Plan
	A102 Notification Plan	E-01	East Elevation
	A102 Notification Plan	E-02	South Elevation
	A102 Notification Plan	E-03	West Elevation
	A102 Notification Plan	E-04	North Elevation
Schedules			
	A600 Material Colours		Pale Eucalypt Cladding
	A600 Material Colours		Shed Image
Sections			
	A400 Section		General Construction Notes
	A400 Section	S-01	Section
Site and Location Drawings			
	A00 Coverpage		Shed Image_cp
	A01 Drawing List		List of Drawings in Architectural Layouts
	A01 Drawing List		Source_SIX Maps_09.09.24
	A02 Site Plan		Planning Data
	A02 Site Plan		Site Plan



Source\_SIX Maps\_09.09.24

A	28.09.24	Development Application Drawings
Rev.	Date	Details
Amendments		

**JOSH HAYES**  
Building Design  
and Drafting  
  
PHONE 0434 208 565  
josh@joshhayesbuildingdesign.com.au  
ABN 37 661 372 189

Drawn | Checked JH | JH  
Date: 28/09/2024  
Project NO. J0147  
Project Status DEVELOPMENT APPLICATION

Client Midcoast Town Planning  
Site: LOT 202 DP 1028684 12 Myall  
Forest Road Bulahdelah NSW  
2423

DRAWING TITLE :  
Site and Location Drawings  
**Drawing List**  
PROJECT NAME :  
**USE OF PREMISES FOR ANIMAL BREEDING**  
SCALE: As shown @ A3

REVISION NO.  
**A**  
DRAWING NO.  
**A01**

**NOTES:**  
Drawings shall not be used for construction purposes until issued by the designer  
All plans to be read in conjunction with specifications and consultant's reports

The builder shall check all dimensions on the site before commencing the work shown on this drawing. Figured dimensions shall take precedence over scaling - Report any discrepancies to the designer before proceeding with the work. If the builder considers that the execution of any of the work shown on this drawing involves a variation they shall inform the designer in writing and obtain written approval to proceed before executing the work. DA DRAWINGS ONLY - NOT FOR CONSTRUCTION



PLANNING DATA	
Project Address: 12 Myall Forest Road Bulahdelah 2423 Lot 202 DP 1028684	
Site Area (m²)	11310
Floor Area of Shed (m²)	120.26
Roof Area of Shed (m²)	163.3

NOTES:

Roof water from the Shed is collected by 3x 22.5KL tanks at the NW of the shed. The overflows are connected to a subsoil dispersion system located in the yard.

The perimeter of the property is fenced.

Internally there are seperate fenced dog run areas. 240m², 690m² and 700m².

Fences are typically timber and wire mesh construction and 1.5m high.

Location of Existing Shed to be used for animal breeding

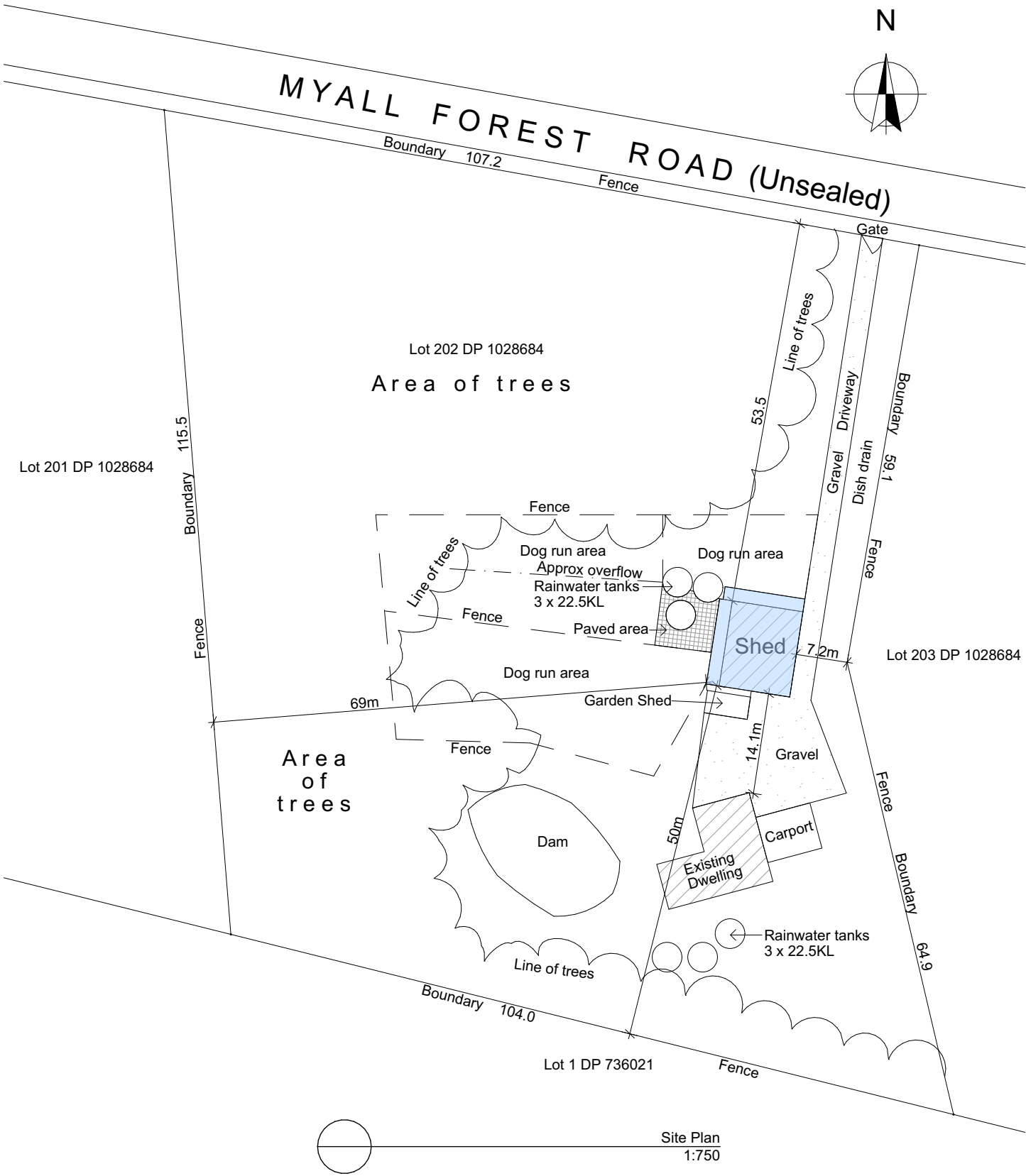

Consultant/Town Planner: Tony Fish - Midcoast Town Planning

A	28.09.24	Development Application Drawings
Rev.	Date	Details
Amendments		

JOSH HAYES

Building Design and Drafting

PHONE 0434 208 565

josh@joshhayesbuildingdesign.com.au

ABN 37 661 372 189

Drawn   Checked	JH   JH
Date:	28/09/2024
Project NO.	J0147
Project Status	DEVELOPMENT APPLICATION
Client	Midcoast Town Planning
Site:	LOT 202 DP 1028684 12 Myall Forest Road Bulahdelah NSW 2423

DRAWING TITLE :

Site and Location Drawings

Site Plan

SCALE: As shown @ A3

PROJECT NAME :

USE OF PREMISES FOR ANIMAL BREEDING

REVISION NO.

A

DRAWING NO.

A02

**NOTES:**  
Drawings shall not be used for construction purposes until issued by the designer  
All plans to be read in conjunction with specifications and consultant's reports

The builder shall check all dimensions on the site before commencing the work shown on this drawing. Figured dimensions shall take precedence over scaling - Report any discrepancies to the designer before proceeding with the work. If the builder considers that the execution of any of the work shown on this drawing involves a variation they shall inform the designer in writing and obtain written approval to proceed before executing the work. DA DRAWINGS ONLY - NOT FOR CONSTRUCTION

NOTES:  
1.8m high Rapid Mesh modular pet enclosure panels are used for dog pens internally and can be configured as necessary.

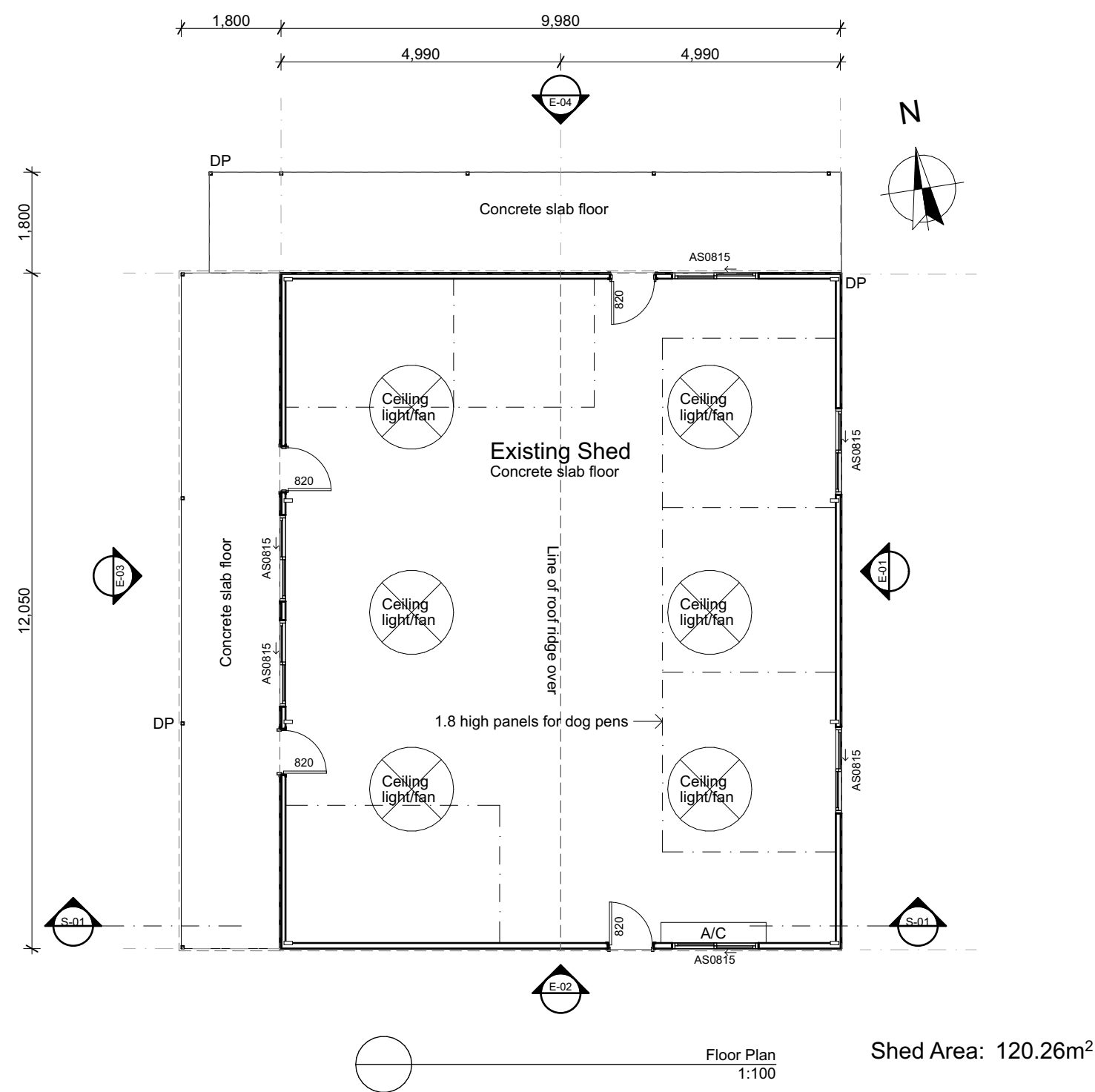

Consultant/Town Planner: Tony Fish - Midcoast Town Planning

A	28.09.24	Development Application Drawings
Rev.	Date	Details
Amendments		

**JOSH HAYES**  
Building Design  
and Drafting  
  
PHONE 0434 208 565  
josh@joshhayesbuildingdesign.com.au  
ABN 37 661 372 189

Drawn | Checked JH | JH  
Date: 28/09/2024  
Project NO. J0147  
Project Status DEVELOPMENT APPLICATION  
  
Client Midcoast Town Planning  
Site: LOT 202 DP 1028684 12 Myall  
Forest Road Bulahdelah NSW  
2423

DRAWING TITLE :  
  
Plans  
**Floor Plan**  
  
PROJECT NAME :  
**USE OF PREMISES FOR ANIMAL BREEDING**

SCALE: As shown @ A3  
  
REVISION NO.  
**A**  
  
DRAWING NO.  
**A100**

**NOTES:**  
Drawings shall not be used for construction purposes until issued by the designer  
All plans to be read in conjunction with specifications and consultant's reports

The builder shall check all dimensions on the site before commencing the work shown on this drawing. Figured dimensions shall take precedence over scaling - Report any discrepancies to the designer before proceeding with the work. If the builder considers that the execution of any of the work shown on this drawing involves a variation they shall inform the designer in writing and obtain written approval to proceed before executing the work. DA DRAWINGS ONLY - NOT FOR CONSTRUCTION

NOTES:  
Roof water from the Shed is collected by 3x 22.5KL tanks at the NW of the shed.  
  
Photovoltaic solar panels are installed on the western side of the roof.

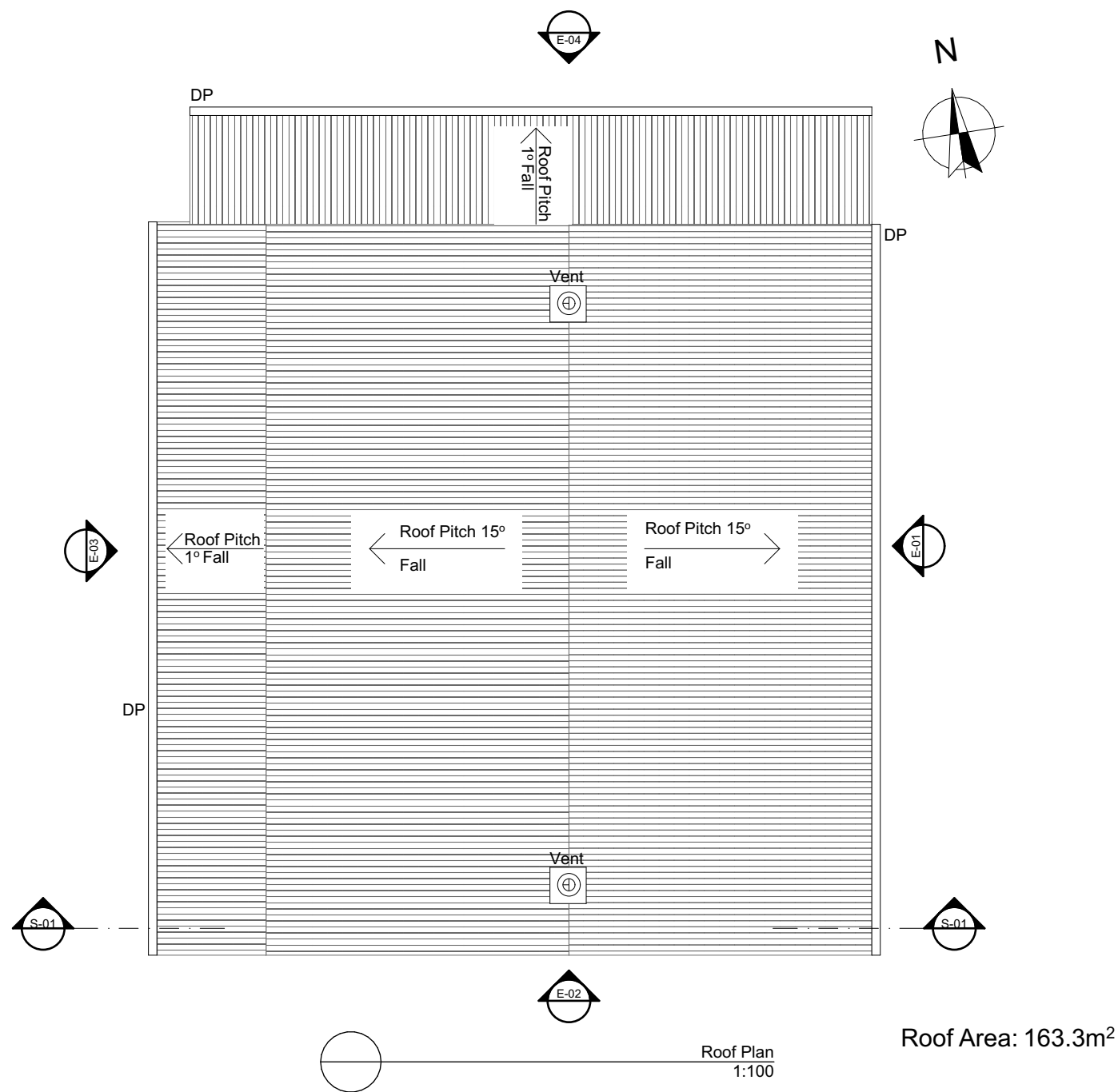

Consultant/Town Planner: Tony Fish - Midcoast Town Planning

A	28.09.24	Development Application Drawings
Rev.	Date	Details
Amendments		

**JOSH HAYES**  
Building Design  
and Drafting  
  
PHONE 0434 208 565  
josh@joshhayesbuildingdesign.com.au  
ABN 37 661 372 189

Drawn | Checked JH | JH  
Date: 28/09/2024  
Project NO. J0147  
Project Status DEVELOPMENT APPLICATION

Client Midcoast Town Planning  
Site: LOT 202 DP 1028684 12 Myall  
Forest Road Bulahdelah NSW  
2423

DRAWING TITLE :  
  
Plans  
**Roof Plan**  
  
PROJECT NAME :  
**USE OF PREMISES FOR ANIMAL BREEDING**

SCALE: As shown @ A3  
  
REVISION NO.  
**A**  
  
DRAWING NO.  
**A101**

**NOTES:**  
Drawings shall not be used for construction purposes until issued by the designer  
All plans to be read in conjunction with specifications and consultant's reports

The builder shall check all dimensions on the site before commencing the work shown on this drawing. Figured dimensions shall take precedence over scaling - Report any discrepancies to the designer before proceeding with the work. If the builder considers that the execution of any of the work shown on this drawing involves a variation they shall inform the designer in writing and obtain written approval to proceed before executing the work. DA DRAWINGS ONLY - NOT FOR CONSTRUCTION

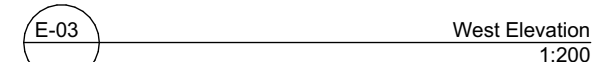

A	28.09.24	Development Application Drawings
Rev.	Date	Details
Amendments		

PHONE 0434 208 565  
josh@joshhayesbuildingdesign.com.au  
ABN 37 661 372 189

Client	Midcoast Town Planning
Site:	LOT 202 DP 1028684 12 Myall Forest Road Bulahdelah NSW 2423

**A**

**A102**

The builder shall check all dimensions on the site before commencing the work shown on this drawing. Figured dimensions shall take precedence over scaling - Report any discrepancies to the designer before proceeding with the work. If the builder considers that the execution of any of the work shown on this drawing involves a variation they shall inform the designer in writing and obtain written approval to proceed before executing the work. DA DRAWINGS ONLY - NOT FOR CONSTRUCTION

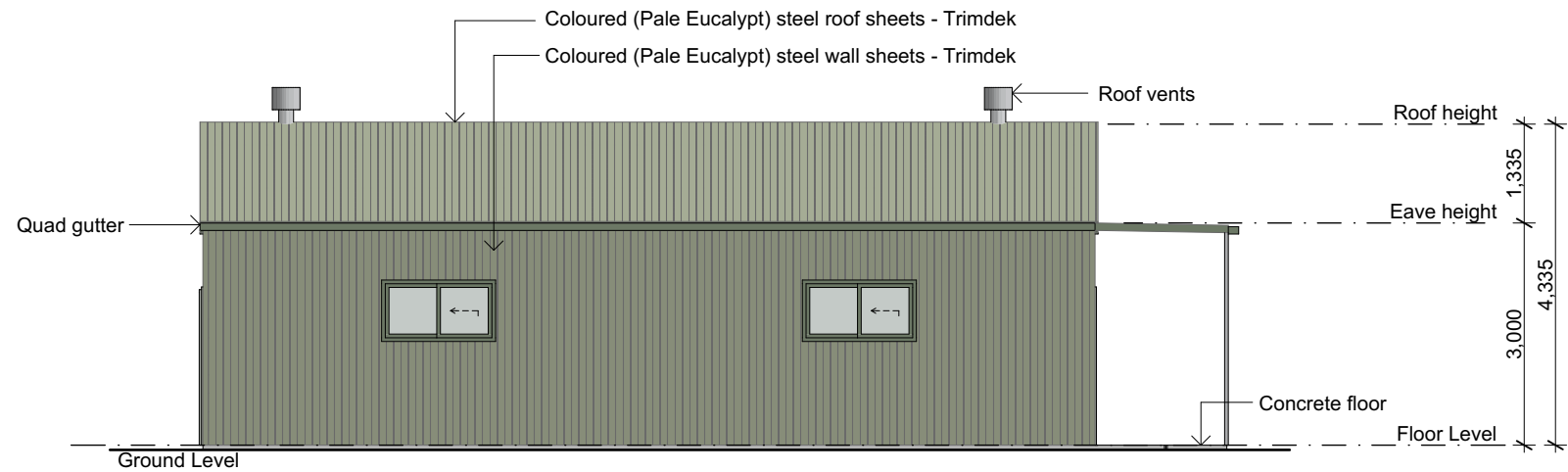

E-01 East Elevation 1:100

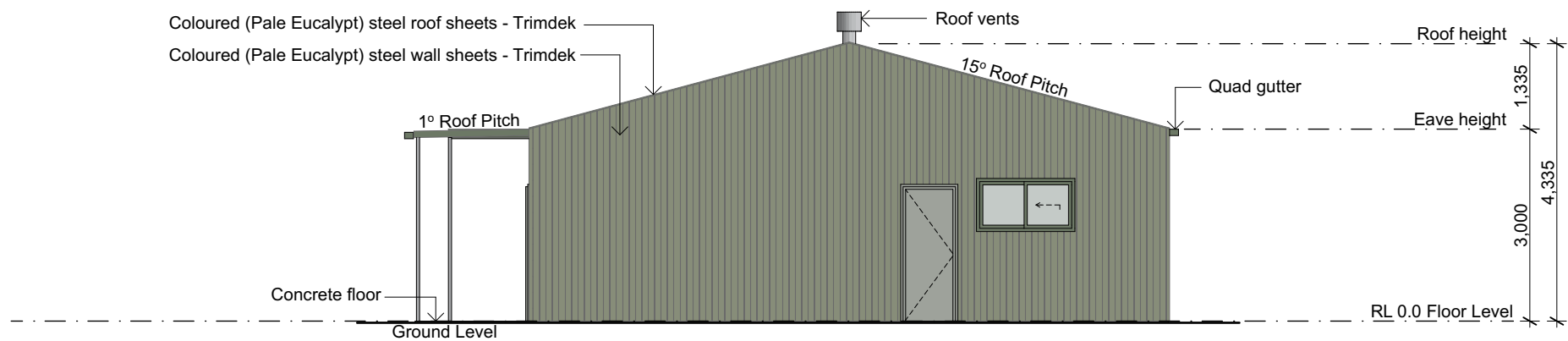

E-02 South Elevation 1:100

Consultant/Town Planner: Tony Fish - Midcoast Town Planning

A	28.09.24	Development Application Drawings
Rev.	Date	Details
Amendments		

**JOSH HAYES**  
Building Design  
and Drafting  
PHONE 0434 208 565  
josh@joshhayesbuildingdesign.com.au  
ABN 37 661 372 189

Drawn | Checked JH | JH  
Date: 28/09/2024  
Project NO. J0147  
Project Status DEVELOPMENT APPLICATION

Client Midcoast Town Planning  
Site: LOT 202 DP 1028684 12 Myall  
Forest Road Bulahdelah NSW  
2423

DRAWING TITLE :

SCALE: As shown @ A3

Elevations  
**Elevations**

PROJECT NAME :  
**USE OF PREMISES FOR ANIMAL BREEDING**

REVISION NO.

**A**

DRAWING NO.

**A300**

**NOTES:**  
Drawings shall not be used for construction purposes until issued by the designer  
All plans to be read in conjunction with specifications and consultant's reports

The builder shall check all dimensions on the site before commencing the work shown on this drawing. Figured dimensions shall take precedence over scaling - Report any discrepancies to the designer before proceeding with the work. If the builder considers that the execution of any of the work shown on this drawing involves a variation they shall inform the designer in writing and obtain written approval to proceed before executing the work. DA DRAWINGS ONLY - NOT FOR CONSTRUCTION

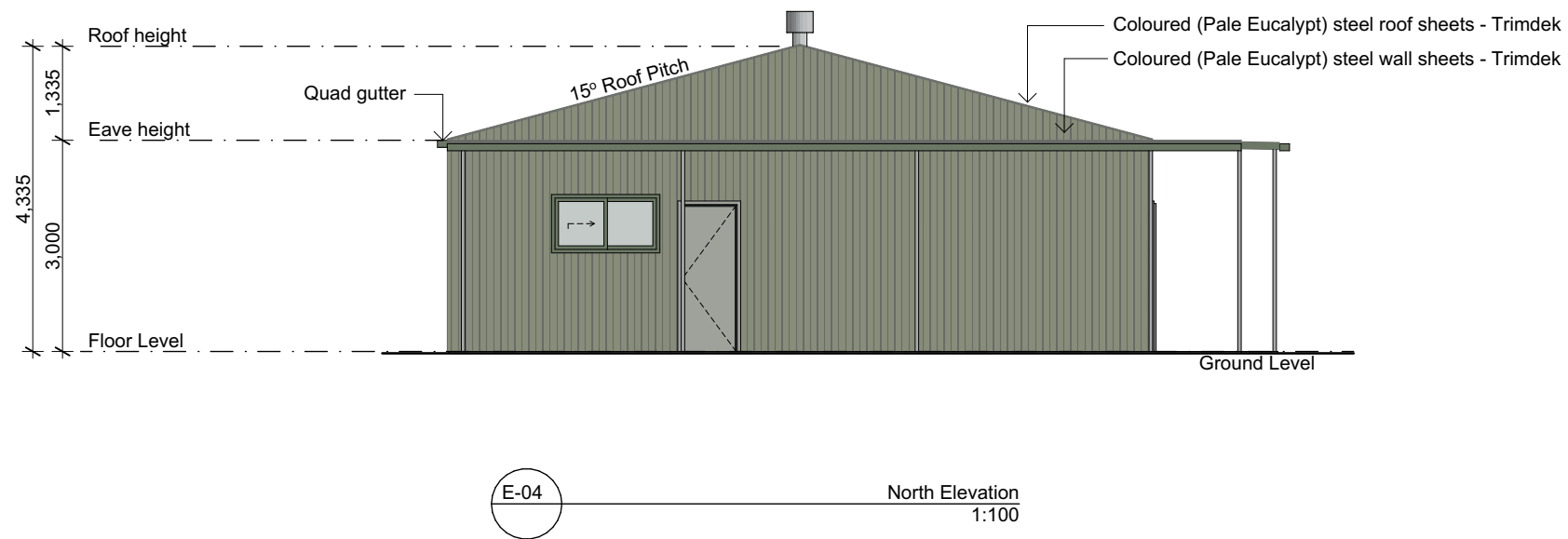

Consultant/Town Planner: Tony Fish - Midcoast Town Planning

A	28.09.24	Development Application Drawings
Rev.	Date	Details
Amendments		

**JOSH HAYES**  
Building Design  
and Drafting  
  
PHONE 0434 208 565  
josh@joshhayesbuildingdesign.com.au  
ABN 37 661 372 189

Drawn | Checked JH | JH  
Date: 28/09/2024  
Project NO. J0147  
Project Status DEVELOPMENT APPLICATION  
  
Client Midcoast Town Planning  
Site: LOT 202 DP 1028684 12 Myall  
Forest Road Bulahdelah NSW  
2423

DRAWING TITLE :  
**Elevations**  
PROJECT NAME :  
**USE OF PREMISES FOR ANIMAL BREEDING**

SCALE: As shown @ A3  
REVISION NO.  
**A**  
DRAWING NO.  
**A301**

**NOTES:**  
Drawings shall not be used for construction purposes until issued by the designer  
All plans to be read in conjunction with specifications and consultant's reports

The builder shall check all dimensions on the site before commencing the work shown on this drawing. Figured dimensions shall take precedence over scaling - Report any discrepancies to the designer before proceeding with the work. If the builder considers that the execution of any of the work shown on this drawing involves a variation they shall inform the designer in writing and obtain written approval to proceed before executing the work. DA DRAWINGS ONLY - NOT FOR CONSTRUCTION



GENERAL CONSTRUCTION NOTES

SHED:  
The existing shed structure has been insulated and lined as shown.

FLOOR:  
Concrete slab and footings.

ROOF:  
The roof has been insulated as shown.

WALLS:  
The shed walls have been insulated and lined as shown.

VENTILATION:  
2 roof vents have been installed.

COMFORT:  
In addition to the wall and roof insulation, and the roof vents,  
6 ceiling fans and air conditioning have been installed. All windows  
have insect screens and shutters to help control temperature.  
All doors have insect screens and are insulated.

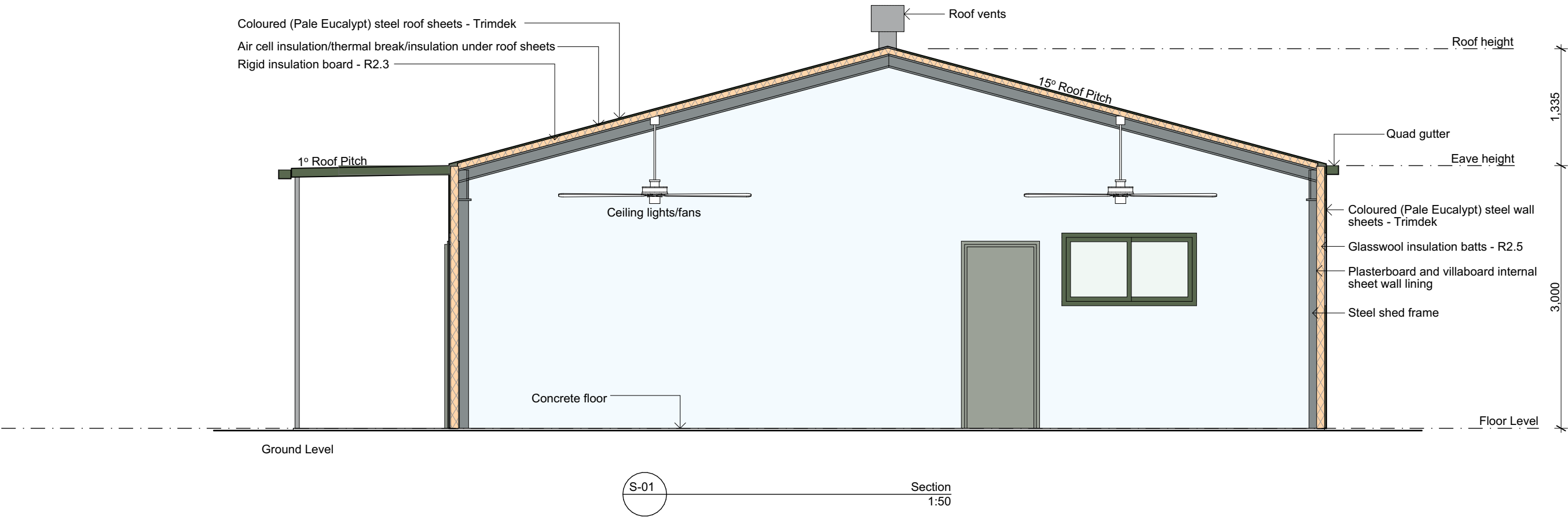

Consultant/Town Planner: Tony Fish - Midcoast Town Planning

A	28.09.24	Development Application Drawings
Rev.	Date	Details
Amendments		

**JOSH HAYES**  
Building Design  
and Drafting  
  
PHONE 0434 208 565  
josh@joshhayesbuildingdesign.com.au  
ABN 37 661 372 189

Drawn | Checked JH | JH  
Date: 28/09/2024  
Project NO. J0147  
Project Status DEVELOPMENT APPLICATION

Client Midcoast Town Planning  
Site: LOT 202 DP 1028684 12 Myall  
Forest Road Bulahdelah NSW  
2423

DRAWING TITLE :

Sections  
Section

SCALE: As shown @ A3

REVISION NO.

A

DRAWING NO.

A400

**NOTES:**  
Drawings shall not be used for construction purposes until issued by the designer  
All plans to be read in conjunction with specifications and consultant's reports

The builder shall check all dimensions on the site before commencing the work shown on this drawing. Figured dimensions shall take precedence over scaling - Report any discrepancies to the designer before proceeding with the work. If the builder considers that the execution of any of the work shown on this drawing involves a variation they shall inform the designer in writing and obtain written approval to proceed before executing the work. DA DRAWINGS ONLY - NOT FOR CONSTRUCTION

NOTES:  
The steel cladding and trims for the roof, walls, gutters and fascias are the Colorbond colour Pale Eucalypt™ or similar.

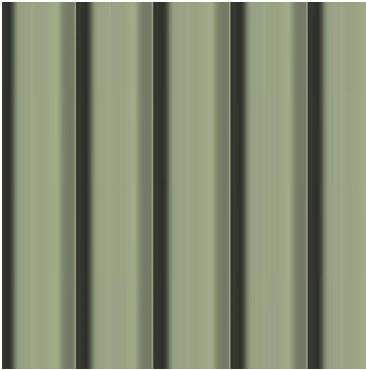

Pale Eucalypt Cladding



Shed Image

Consultant/Town Planner: Tony Fish - Midcoast Town Planning

A	28.09.24	Development Application Drawings
Rev.	Date	Details
Amendments		

**JOSH HAYES**  
Building Design  
and Drafting  
  
PHONE 0434 208 565  
josh@joshhayesbuildingdesign.com.au  
ABN 37 661 372 189

Drawn | Checked JH | JH  
Date: 28/09/2024  
Project NO. J0147  
Project Status DEVELOPMENT APPLICATION

Client Midcoast Town Planning  
Site: LOT 202 DP 1028684 12 Myall  
Forest Road Bulahdelah NSW  
2423

DRAWING TITLE :  
Schedules  
**Material Colours**  
PROJECT NAME :  
**USE OF PREMISES FOR ANIMAL BREEDING**

SCALE: As shown @ A3  
REVISION NO.  
**A**  
DRAWING NO.  
**A600**

**NOTES:**  
Drawings shall not be used for construction purposes until issued by the designer  
All plans to be read in conjunction with specifications and consultant's reports

The builder shall check all dimensions on the site before commencing the work shown on this drawing. Figured dimensions shall take precedence over scaling - Report any discrepancies to the designer before proceeding with the work. If the builder considers that the execution of any of the work shown on this drawing involves a variation they shall inform the designer in writing and obtain written approval to proceed before executing the work. DA DRAWINGS ONLY - NOT FOR CONSTRUCTION